Production Worksheet

Wilcom EmbroideryStudio - Designing

Design: **3**

Title:

Stitches:	10,652
Height:	3.20 in
Width:	3.50 in
Colors:	13
Colorway:	Colorway 1
Zoom:	1:1

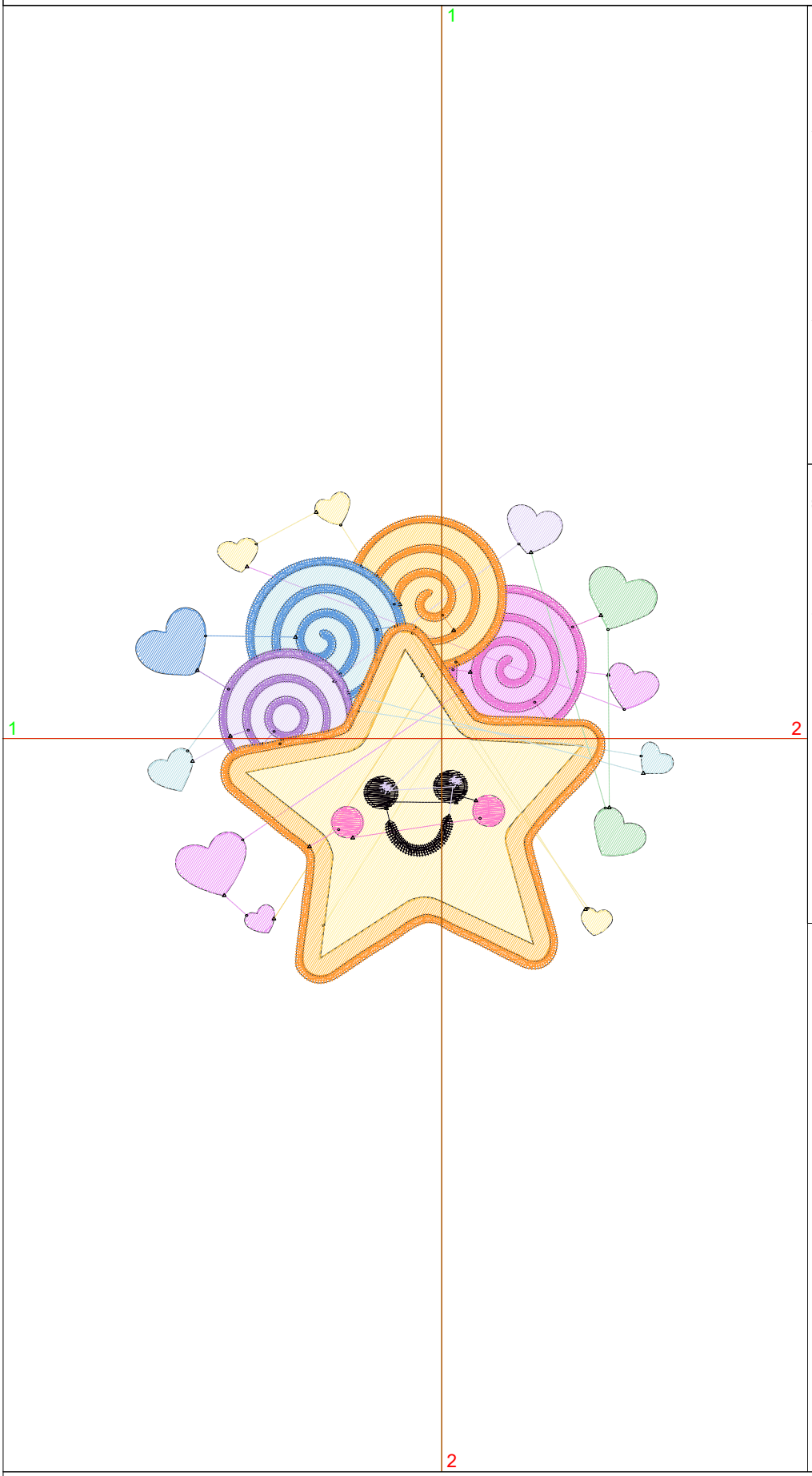

Machine format:	Tajima
Color changes:	14
Stops:	15
Trims:	39
Appliqués:	0
Left:	50.5 mm
Right:	38.3 mm
Up:	40.7 mm
Down:	40.5 mm
EndX:	0.00 in
EndY:	0.00 in
Area	11.19 in²
Max stitch:	7.0 mm
Min stitch:	0.0 mm
Max jump:	7.0 mm
Total thread:	167.19ft
Total bobbin:	54.74ft

Stop Sequence:

#	N#	Color	St.	Code	Name	Chart
1.	5		1,682		R255 G240 B163	
2.	1		735		R237 G146 B247	
3.	3		464		R255 G216 B98	
4.	4		1,398		R255 G193 B70	
5.	6		612		R190 G226 B232	
6.	7		452		R224 G210 B245	
7.	2		276		R165 G222 B172	
8.	9		729		R240 G124 B217	
9.	12		841	12	Orange	Default
10.	8		987		R94 G154 B222	
11.	10		634		R177 G129 B214	
12.	12		1,369	12	Orange	Default
13.	15		133	15	Pink	Default
14.	13		279		R6 G0 B8	
15.	7		59		R224 G210 B245	

Production Worksheet

Wilcom EmbroideryStudio - Designing

Design: **4**

Title:

Stitches:	14,643
Height:	4.11 in
Width:	4.50 in
Colors:	13
Colorway:	Colorway 1
Zoom:	1:1

Machine format:	Tajima
Color changes:	14
Stops:	15
Trims:	39
Appliqués:	0
Left:	63.3 mm
Right:	50.9 mm
Up:	52.3 mm
Down:	52.1 mm
EndX:	0.00 in
EndY:	0.00 in
Area	18.49 in²
Max stitch:	7.7 mm
Min stitch:	0.0 mm
Max jump:	6.9 mm
Total thread:	246.39ft
Total bobbin:	86.16ft

Stop Sequence:

#	N#	Color	St.	Code	Name	Chart
1.	5		2,529		R255 G240 B163	
2.	1		1,082		R237 G146 B247	
3.	3		692		R255 G216 B98	
4.	4		1,985		R255 G193 B70	
5.	6		886		R190 G226 B232	
6.	7		666		R224 G210 B245	
7.	2		390		R165 G222 B172	
8.	9		917		R240 G124 B217	
9.	12		1,066	12	Orange	Default
10.	8		1,266		R94 G154 B222	
11.	10		803		R177 G129 B214	
12.	12		1,777	12	Orange	Default
13.	15		167	15	Pink	Default
14.	13		344		R6 G0 B8	
15.	7		71		R224 G210 B245	

Production Worksheet

Wilcom EmbroideryStudio - Designing

Design: **5**

Title:

Stitches:	19,110
Height:	5.02 in
Width:	5.50 in
Colors:	13
Colorway:	Colorway 1
Zoom:	1:1

Production Worksheet

Wilcom EmbroideryStudio - Designing

Design: **5**

Title:

Stitches:	19,110
Height:	5.02 in
Width:	5.50 in
Colors:	13
Colorway:	Colorway 1
Zoom:	1:1

Machine format:	Tajima
Color changes:	14
Stops:	15
Trims:	39
Appliqués:	0
Left:	75.9 mm
Right:	63.7 mm
Up:	63.9 mm
Down:	63.7 mm
EndX:	0.00 in
EndY:	0.00 in
Area	27.62 in²
Max stitch:	9.4 mm
Min stitch:	0.0 mm
Max jump:	6.9 mm
Total thread:	341.03ft
Total bobbin:	124.87ft

Stop Sequence:

#	N#	Color	St.	Code	Name	Chart
1.	5		3,618		R255 G240 B163	
2.	1		1,482		R237 G146 B247	
3.	3		970		R255 G216 B98	
4.	4		2,543		R255 G193 B70	
5.	6		1,223		R190 G226 B232	
6.	7		917		R224 G210 B245	
7.	2		517		R165 G222 B172	
8.	9		1,110		R240 G124 B217	
9.	12		1,295	12	Orange	Default
10.	8		1,583		R94 G154 B222	
11.	10		966		R177 G129 B214	
12.	12		2,179	12	Orange	Default
13.	15		204	15	Pink	Default
14.	13		422		R6 G0 B8	
15.	7		79		R224 G210 B245	

Production Worksheet

Wilcom EmbroideryStudio - Designing

Design: **6**

Title:

Stitches:	24,082
Height:	5.94 in
Width:	6.49 in
Colors:	13
Colorway:	Colorway 1
Zoom:	1:1

Production Worksheet

Wilcom EmbroideryStudio - Designing

Design: **6**

Title:

Stitches:	24,082
Height:	5.94 in
Width:	6.49 in
Colors:	13
Colorway:	Colorway 1
Zoom:	1:1

Machine format:	Tajima
Color changes:	14
Stops:	15
Trims:	39
Appliqués:	0
Left:	88.6 mm
Right:	76.3 mm
Up:	75.5 mm
Down:	75.3 mm
EndX:	0.00 in
EndY:	0.00 in
Area	38.56 in²
Max stitch:	11.1 mm
Min stitch:	0.1 mm
Max jump:	6.9 mm
Total thread:	451.84ft
Total bobbin:	171.20ft

Stop Sequence:

#	N#	Color	St.	Code	Name	Chart
1.	5		4,788		R255 G240 B163	
2.	1		1,941		R237 G146 B247	
3.	3		1,294		R255 G216 B98	
4.	4		3,264		R255 G193 B70	
5.	6		1,604		R190 G226 B232	
6.	7		1,201		R224 G210 B245	
7.	2		657		R165 G222 B172	
8.	9		1,318		R240 G124 B217	
9.	12		1,537	12	Orange	Default
10.	8		1,895		R94 G154 B222	
11.	10		1,150		R177 G129 B214	
12.	12		2,614	12	Orange	Default
13.	15		232	15	Pink	Default
14.	13		496		R6 G0 B8	
15.	7		89		R224 G210 B245	

Production Worksheet

Wilcom EmbroideryStudio - Designing

Design: **7**

Title:

Stitches:	29,752
Height:	6.85 in
Width:	7.50 in
Colors:	13
Colorway:	Colorway 1
Zoom:	1:1

Production Worksheet

Wilcom EmbroideryStudio - Designing

Design: **7**

Title:

Stitches:	29,752
Height:	6.85 in
Width:	7.50 in
Colors:	13
Colorway:	Colorway 1
Zoom:	1:1

Machine format:	Tajima
Color changes:	14
Stops:	15
Trims:	39
Appliqués:	0
Left:	101.4 mm
Right:	89.1 mm
Up:	87.1 mm
Down:	86.9 mm
EndX:	0.00 in
EndY:	0.00 in
Area	51.36 in²
Max stitch:	12.0 mm
Min stitch:	0.0 mm
Max jump:	7.0 mm
Total thread:	581.65ft
Total bobbin:	226.08ft

Stop Sequence:

#	N#	Color	St.	Code	Name	Chart
1.	5		6,204		R255 G240 B163	
2.	1		2,487		R237 G146 B247	
3.	3		1,671		R255 G216 B98	
4.	4		4,058		R255 G193 B70	
5.	6		2,032		R190 G226 B232	
6.	7		1,526		R224 G210 B245	
7.	2		830		R165 G222 B172	
8.	9		1,534		R240 G124 B217	
9.	12		1,801	12	Orange	Default
10.	8		2,260		R94 G154 B222	
11.	10		1,343		R177 G129 B214	
12.	12		3,076	12	Orange	Default
13.	15		269	15	Pink	Default
14.	13		564		R6 G0 B8	
15.	7		95		R224 G210 B245	